

Schelling HPO
New HPO 5.0 version



Many new features ...

• FlexImport Configurator

Import text files (e.g. *.csv) or Excel files (*.xlsx) with an easy-to-use allocation table for the data to be imported.

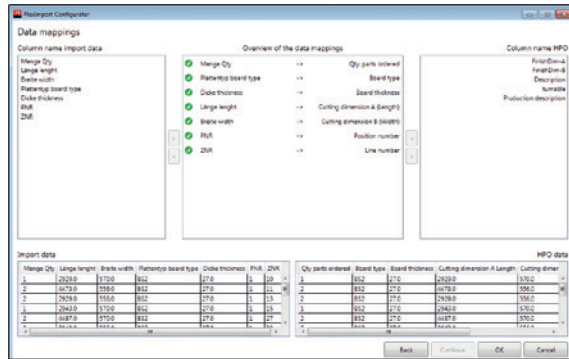

• Multiple optimisation solutions

Several solution suggestions are calculated with no changes in the calculation time. These can be accepted via mouse click. In the selection table, it is possible to sort the fields according to the most important data, such as the sawing time or utilisation.

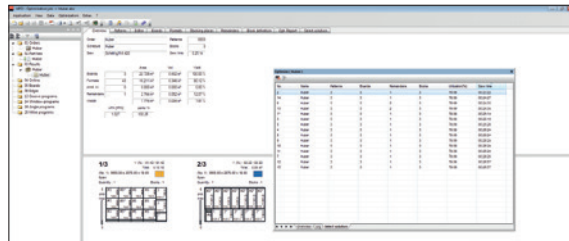

• Optimisation of calculation time

Thanks to the continuous improvement of the calculation kernel in recent years, it is possible to achieve massive reductions in computation time by using the latest version of HPO. This is done without affecting the excellent results.

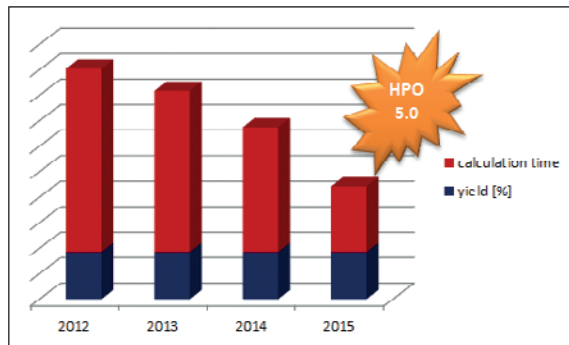

• Basic HPO

The HPO version for the trade, to make a perfect use of the saw series s 45 and fh 3. The newly developed version of Basic HPO is immediately available.

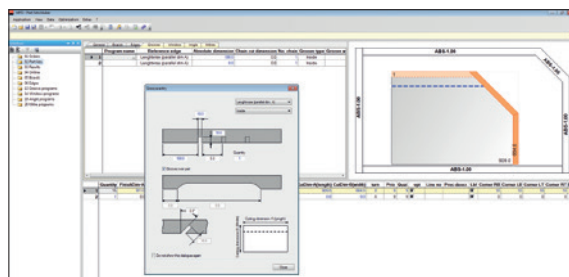

... and proven ones too

• Slide control

For a very simple control of the complex optimisation parameters.

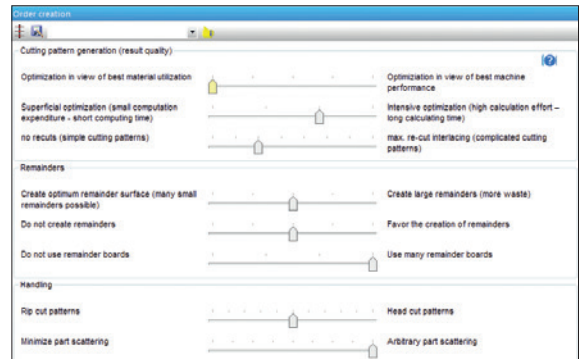

• Multiprocessor use + batch optimisation

- By using the multiprocessor, the calculation time is significantly reduced while maintaining the same great results.
- Various materials are optimised simultaneously (batch optimising).

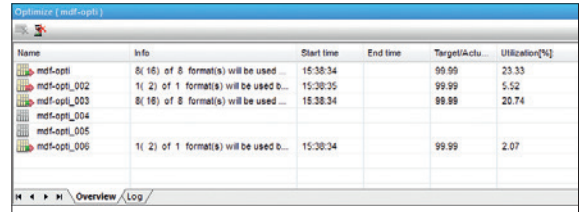

• Cutting patterns zoom function

Cutting patterns are shown enlarged including all details.

